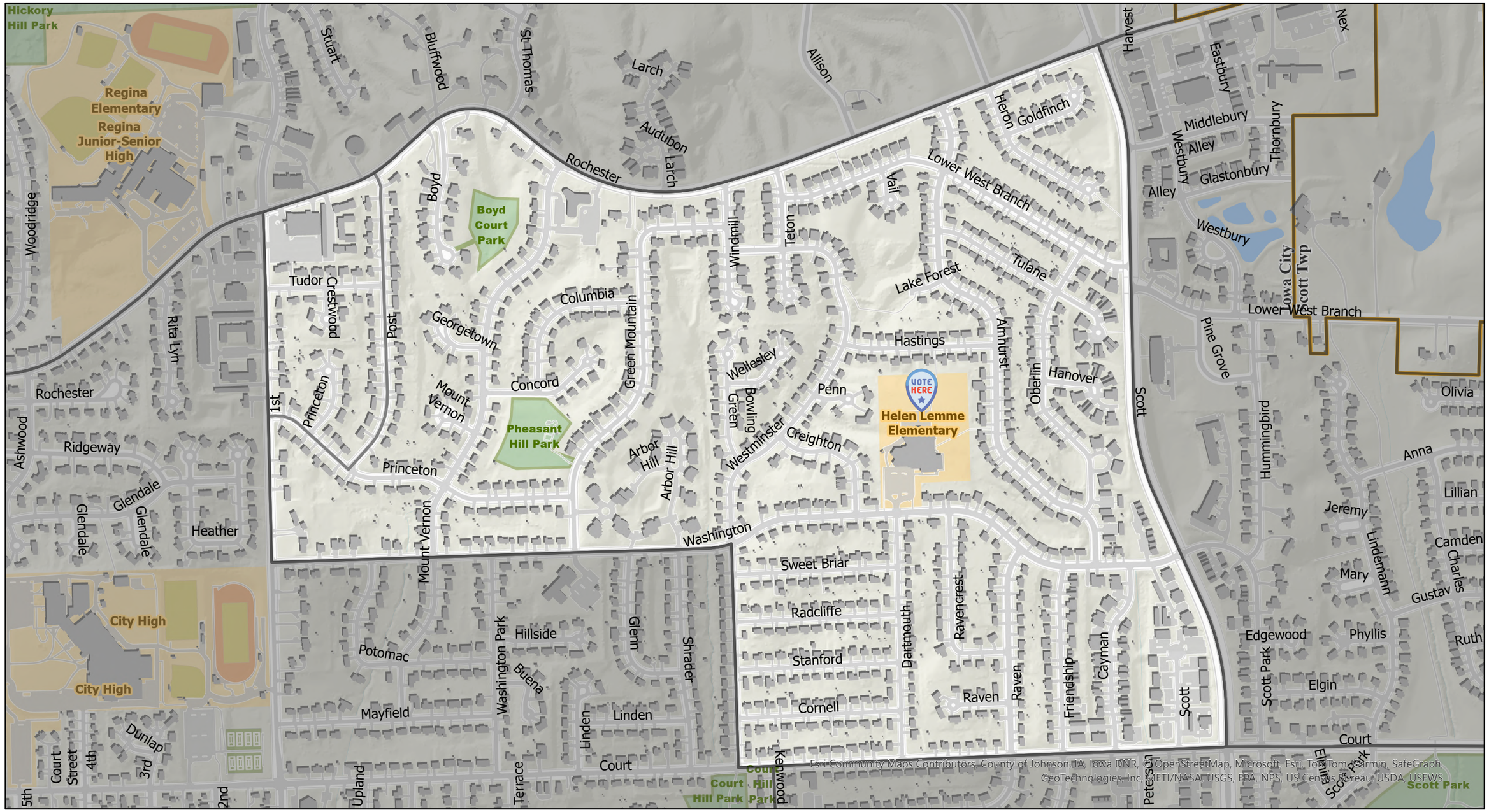Iowa City 01 Precinct